



Llywodraeth Cymru
Welsh Government



TW001

Notification of Works

Project Name: A55 Junction 36 Warren Interchange and the Wales/England border Major Resurfacing Works

Proposed Works: Full resurfacing to Eastbound and Westbound carriageways.

Programme Start Date: Friday 26/01/2024.

Programme Completion Date: Monday 25/03/2024

Client: NMWTRA

Principal Contractor: Tarmac

I wish to inform you about the upcoming proposed works as detailed above.

This could result in traffic disruption and a higher than usual level of noise at times, and I take this opportunity in apologising in advance for any inconvenience incurred.

The works will be carried out under single carriageway lane closures during weekdays (06:00 – 20:00), full closures overnight on weekdays (20:00 – 06:00) and full weekend closures (Friday 20:00 – Monday-6:00).

This will enable 24/7 working to complete the scheme as quickly as possible. During the full closure, traffic will be diverted onto local roads. Please note that works to the Eastbound carriageway will be undertaken first followed by Westbound.

Prior to the main works, J36A slip roads will be repaired and resurfaced utilising slip and lane closures.

INDICATIVE PROGRAMME OF WORKS SUBJECT TO CHANGE – UPDATED PROGRAMME WILL BE ISSUED ON www.traffic.wales

Summary of first 3 weeks of the programme

Preparatory works

26 January - 29 January:

- Junction 36A Broughton retail park eastbound onslip and lane closed overnight from 20:00 26 January to 06:00 29 January.

2 February - 7 February:

- J36A Broughton retail park westbound offslip and lane closed overnight from 20:00 – 06:00 2 February, 5 February, and 6 February.
- J36A Broughton retail park westbound offslip and lane closed for 24 hours from 06:00 3 February to 06:00 5 February.

Main resurfacing works eastbound

11 February 2024 - 3 March 2024:

Overnight weekday closures, weekend closures and daytime lane closures

- A55 closed overnight eastbound from junction 36 Warren Bank to junction 36A Broughton retail park from 20:00 – 06:00 every weekday night from 11 February to 23 February.
- A55 weekend closure eastbound from junction 36 Warren Bank and junction 36a Broughton retail park from 16 February 20:00 – 19 February 06:00.
- A55 weekend closure eastbound from junction 36 Warren Bank and junction 36a Broughton retail park from 23 February 20:00 – 25 February 20:00.
- A55 closed overnight eastbound from junction 35 Dobshill to junction 38 Posthouse from 25 February 20:00 – 3 March 06:00
- Daytime lane closures from 12 February 06:00 to 2 March 20:00

**These dates are subject to change and are dependent on the weather. Further programme details will be released 2-3 weeks in advance.*

Diversions

NOTE: for slip and full closures, traffic diversions will be as detailed below.

PROPOSED TRAFFIC MANAGEMENT - A55 J36A SLIP WORKS

A55 J36A Eastbound onslip to utilise slip and lane one closure – 26th January to 29th January

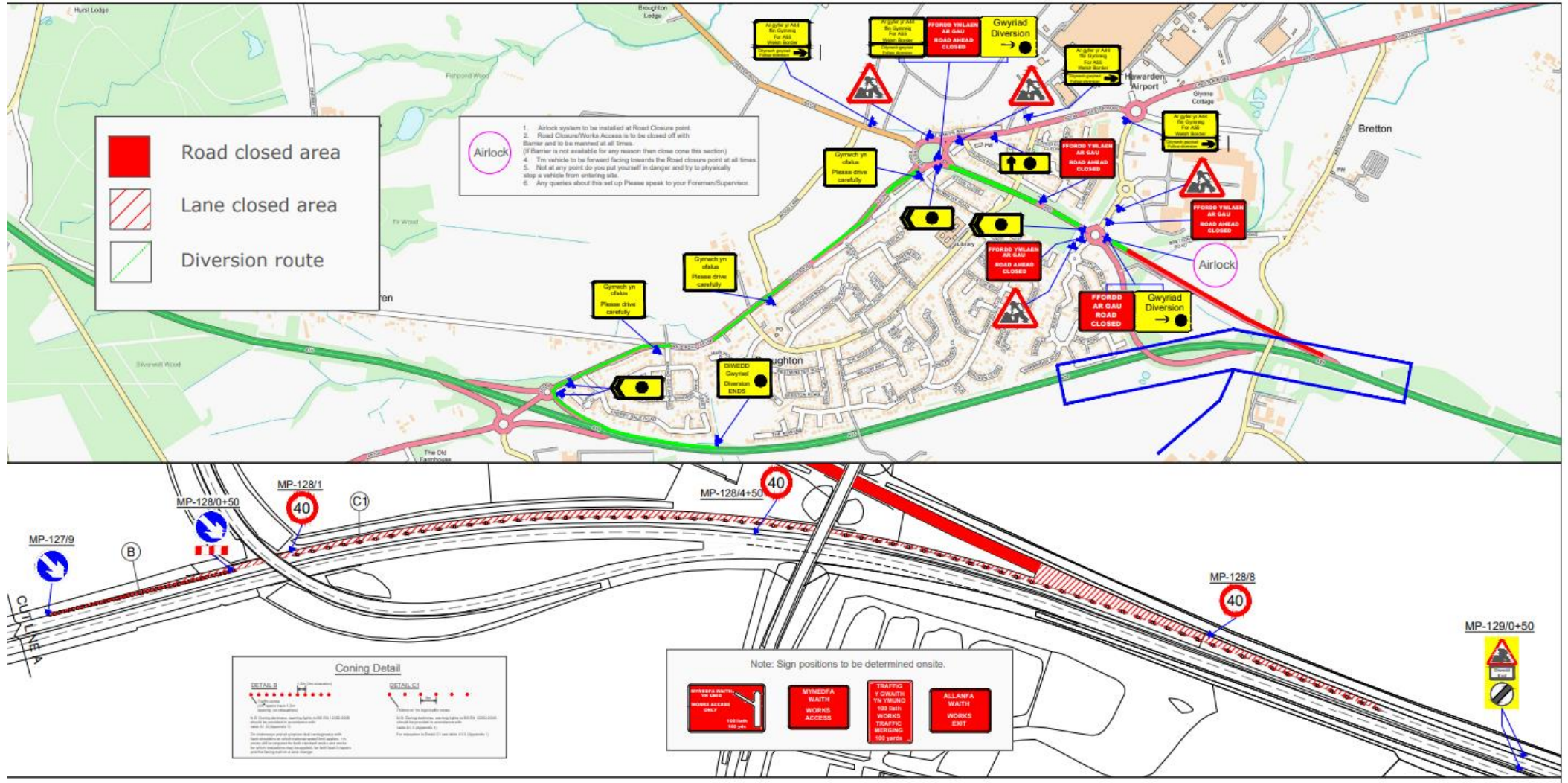

PROPOSED TRAFFIC MANAGEMENT - A55 J36A SLIP WORKS

A55 J36A Westbound offslip to utilise slip and lane one closure – 02nd February to 07th February

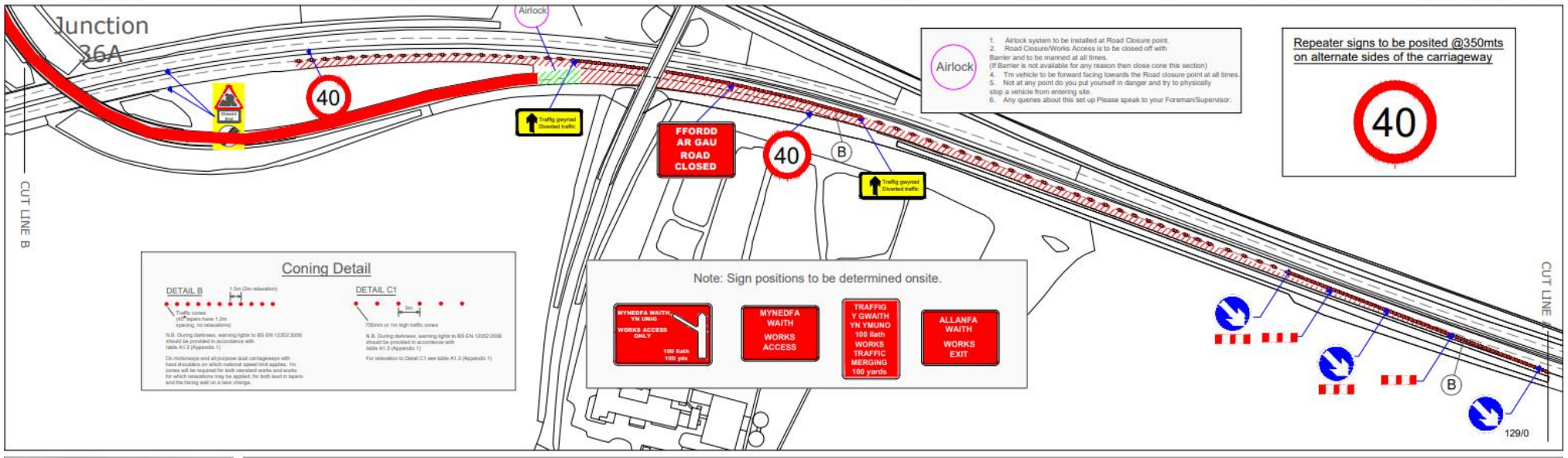
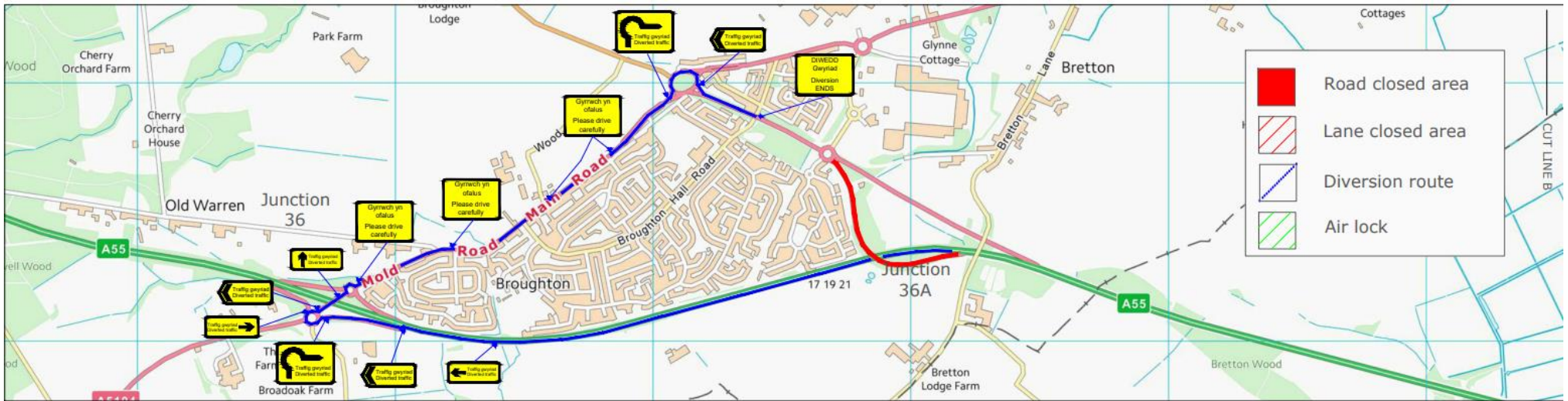

A55 J36 Warren to J36A Diversion (short diversion) – Eastbound

Leave at J36 along A5104 and B5125 Broughton be used throughout weekend and overnight weekday

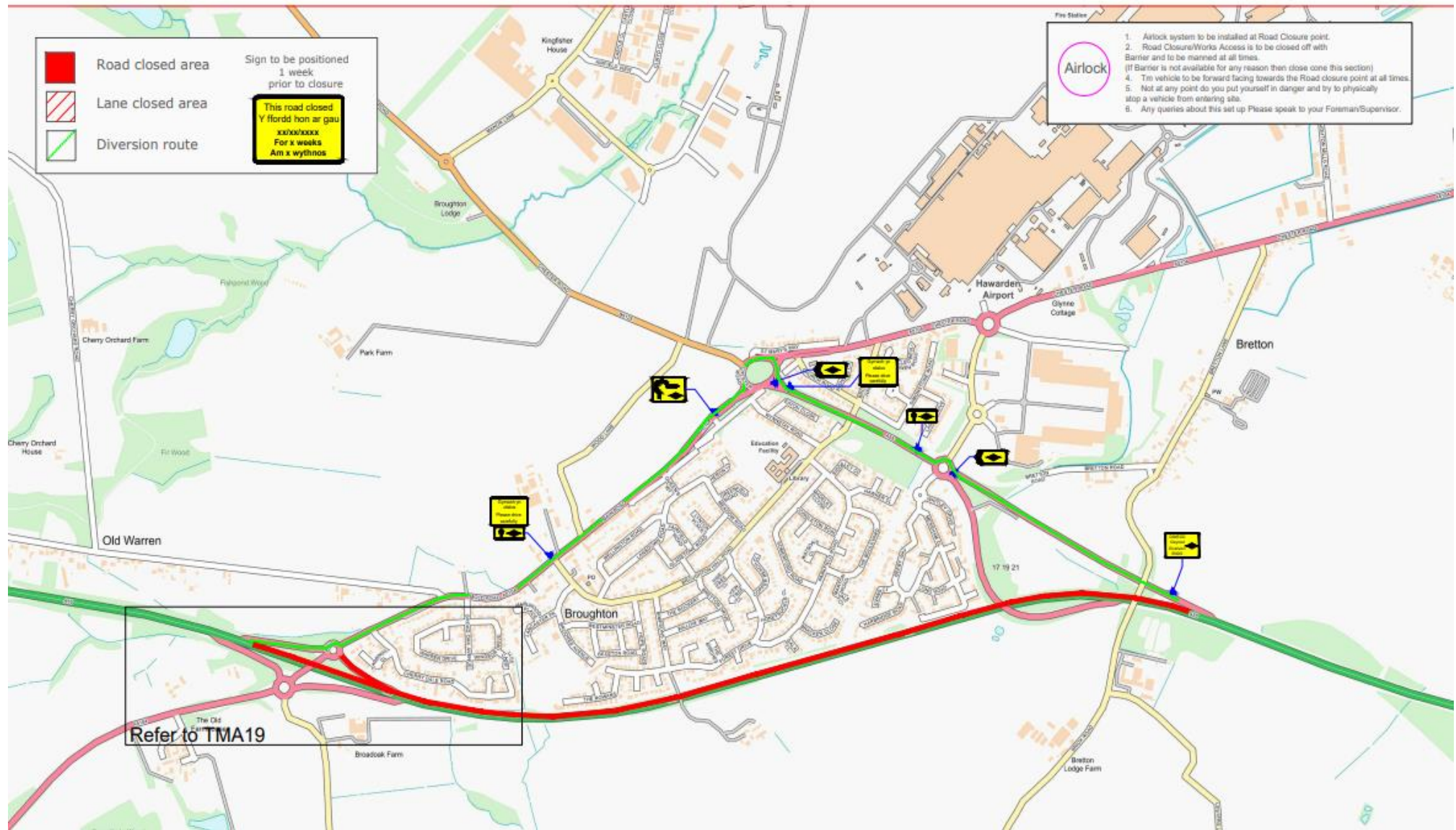

A55 J36A to J36 Warren Diversion (short diversion) – Westbound

Leave at J36A along B5125 and A5104 Broughton be used throughout weekend and overnight weekday

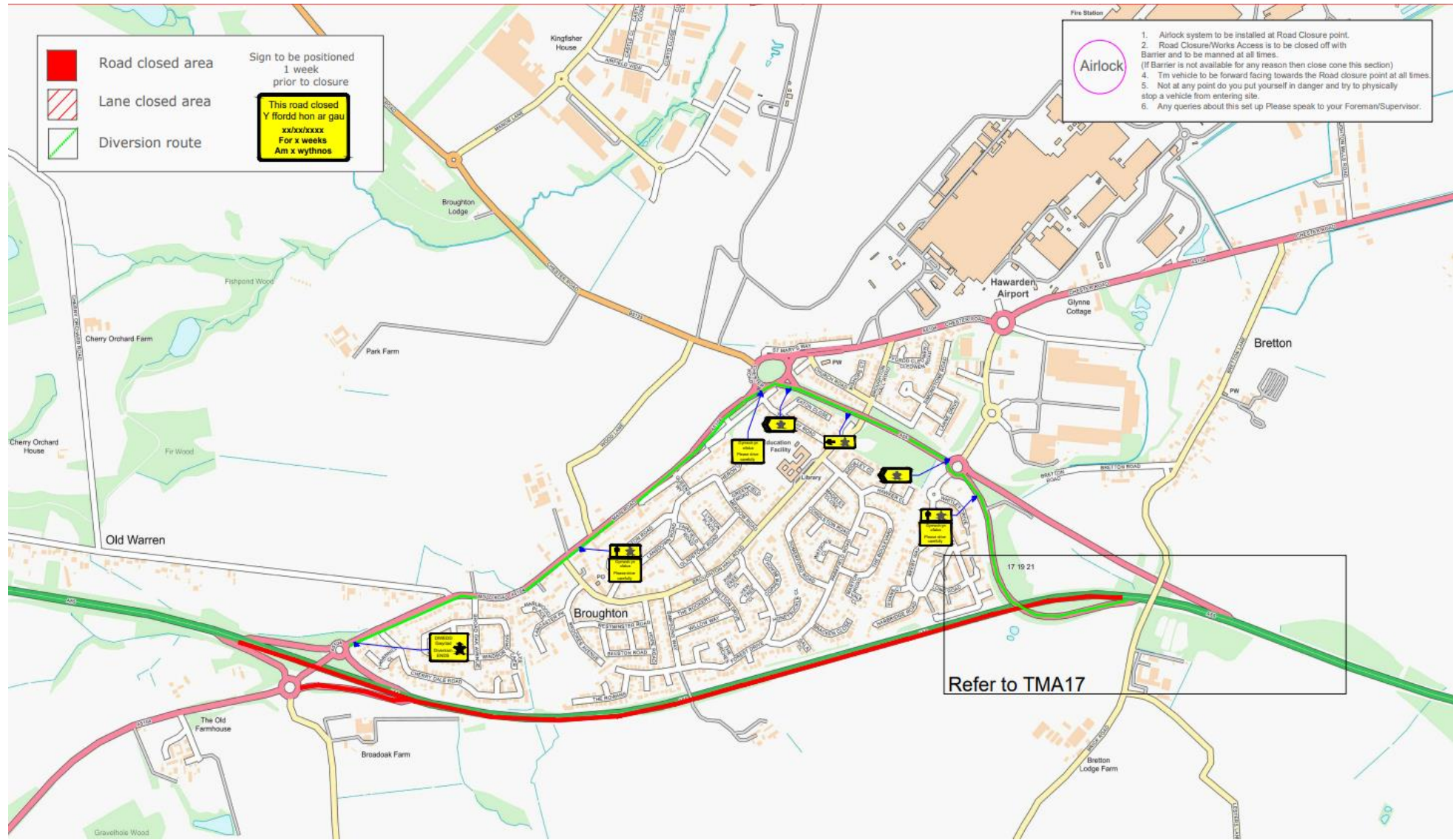

A55 J35 Dobshill to J38 Posthouse Diversion (long diversion) – Eastbound

Leave at J35 along A550, B5373, B5102 & A483 to be used overnight (weekday and weekend) only.

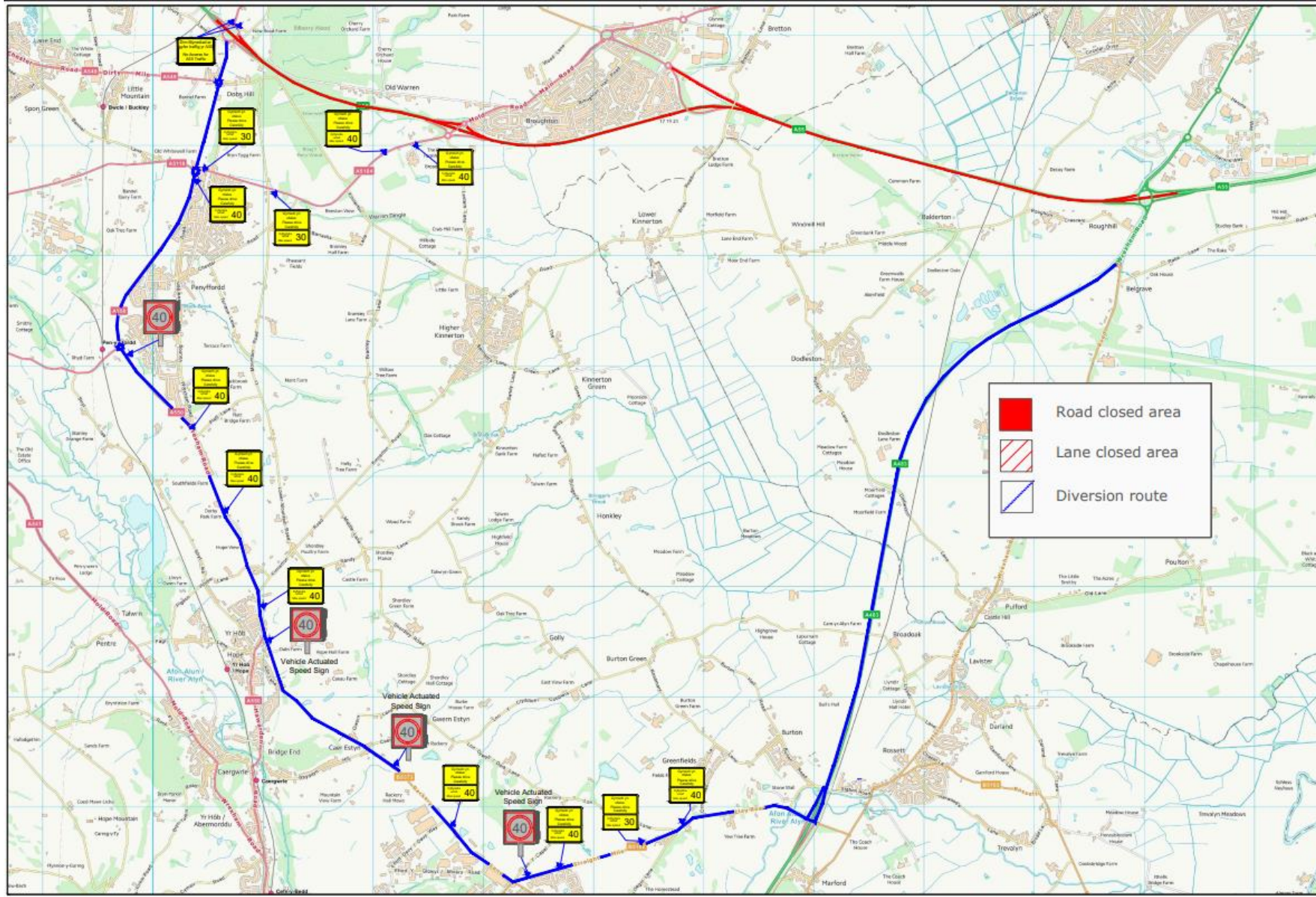

A55 J35 Dobshill to J38 Posthouse Diversion (long diversion) – Westbound
Leave at J38 along A483, B5102, B5373 & A550 to be used overnight (weekday and weekend) only.

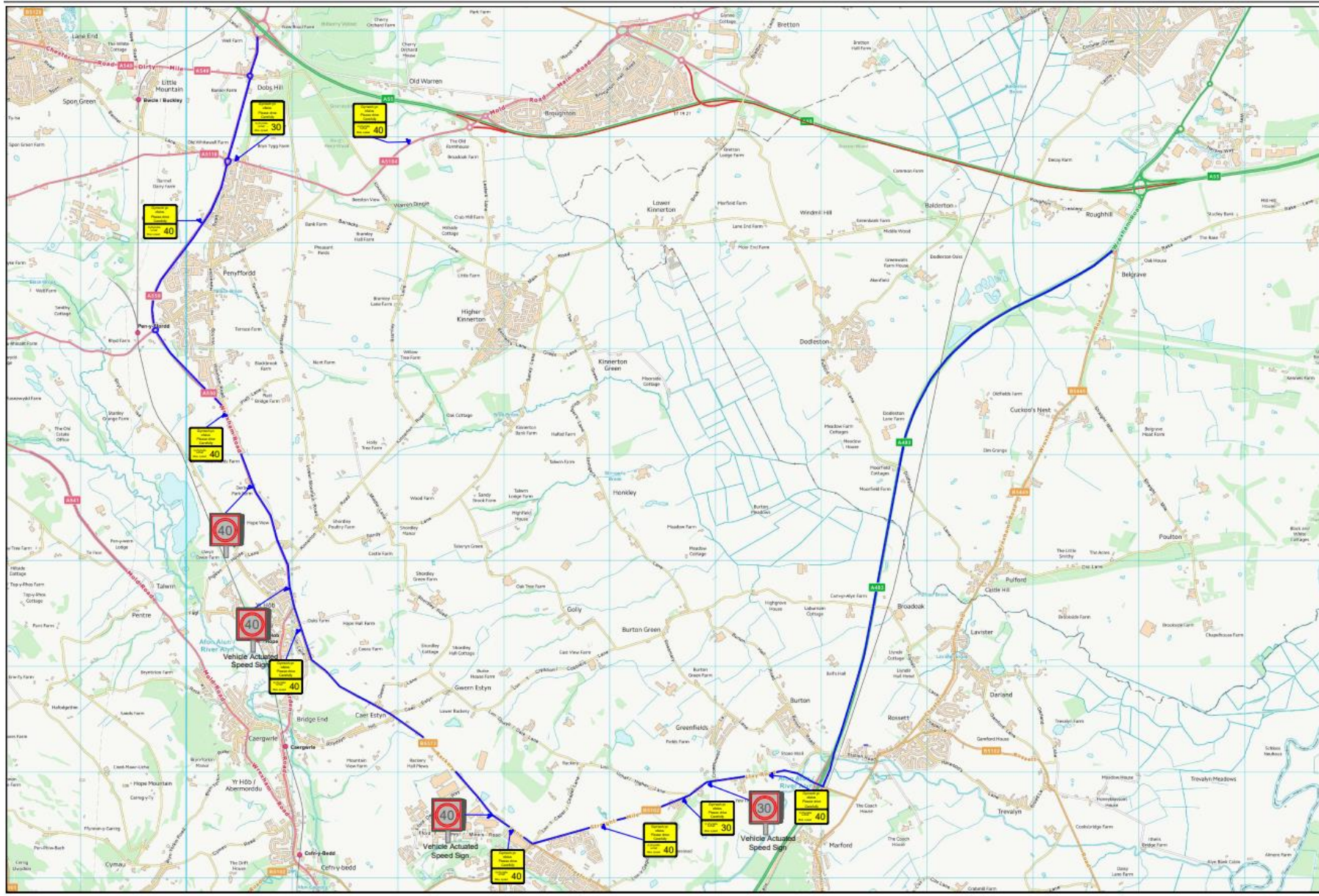

During overnight and weekend closures, traffic along the diversion route will be monitored to identify any issues/additional mitigation measures that may need to be considered.

Emergency Services (Police / Fire / Ambulance)

All Emergency Service vehicles to utilise the appropriate diversion route(s) during full closures.

Abnormal loads

Suitable holding areas will be arranged in lay-bys East and West of the works. These will be advertised closer to the time.

Additional information

Liaison with Welsh Government Orders Branch and National Highways Orders Branch regarding Traffic Orders has been undertaken.

Co-ordination with NMWTRA and Local Authority Streetworks Managers regarding all aspects of the works (including suitability of diversion route) has been undertaken.

Full consideration has been given to the impact of the work on road users, residents and work force e.g. Type of temporary traffic management (Full road closures with local diversions, contra flow, lane closures etc. road space, date of works, time of works, other works etc.)

Information signs will be erected prior to the works advising the travelling public of the closure dates and times.

NMWTRA will distribute a letter to properties alongside the works area informing residents / businesses.

Co-ordination with National Highways has been undertaken to ensure no other road closures are underway on nearby Trunk Road networks.

Please accept my apologies in advance for any inconvenience incurred.

Further information, including regular updates, regarding this project can be obtained on the website of the Welsh Government's Traffic Information Service www.traffic.wales

Should you wish to discuss the matter further please contact Traffic Wales on 0300 123 1213.